Trumpet

Lydia
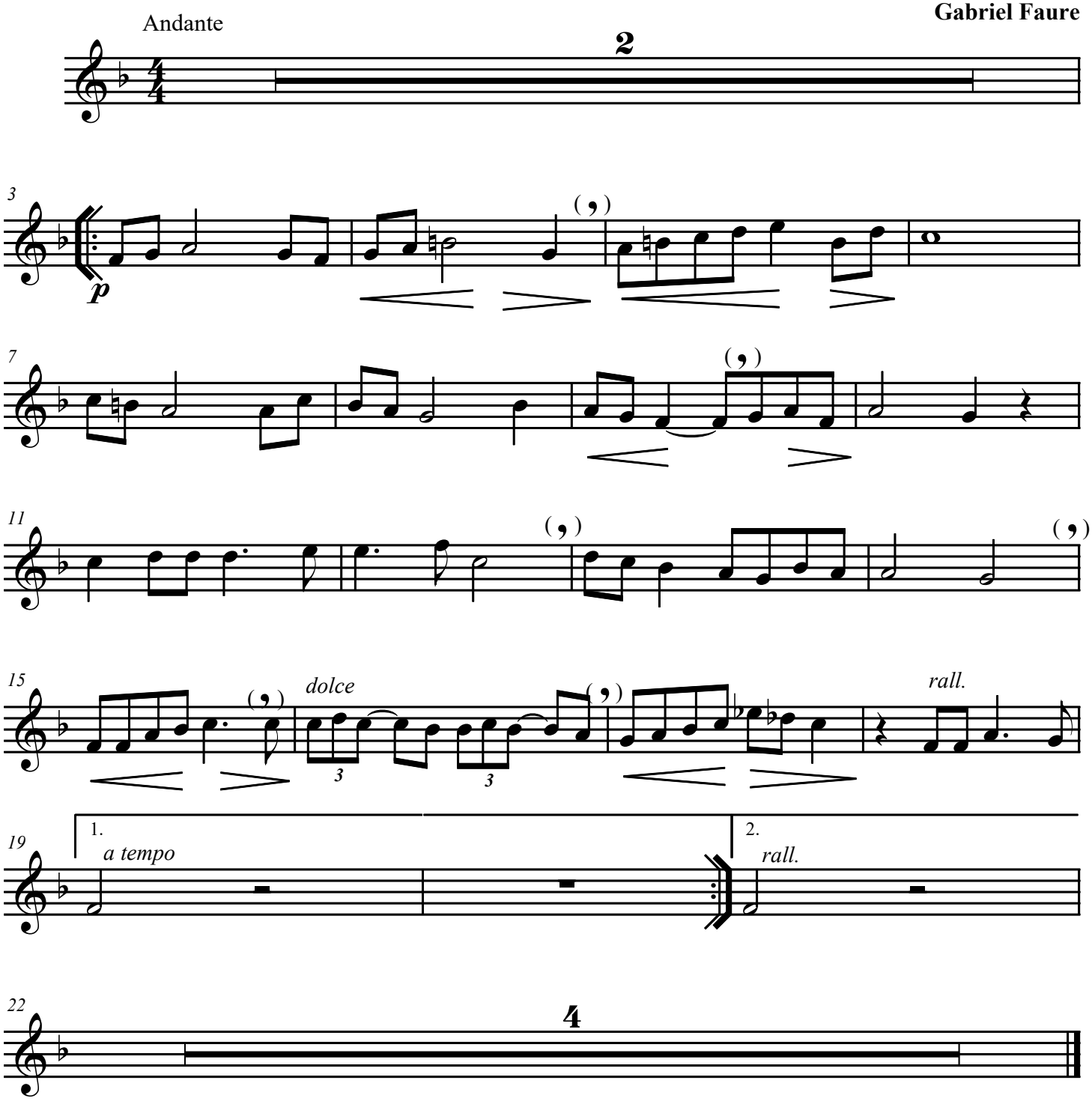
Gabriel Faure